

திருத்திய வரைபடம் 11
 5-6-2006
 TRIPICANE HIGH ROAD

செ. பெ. வ. கு. (அ) எண் 15
 15 எண் பி. சி. 29991/05
 சின்னாடி நாயன் சாலை, சின்னாடி, திருச்சி.
 கருந்தாய்வு
 தி. 2-2-2006
 தி. 2-2-2006

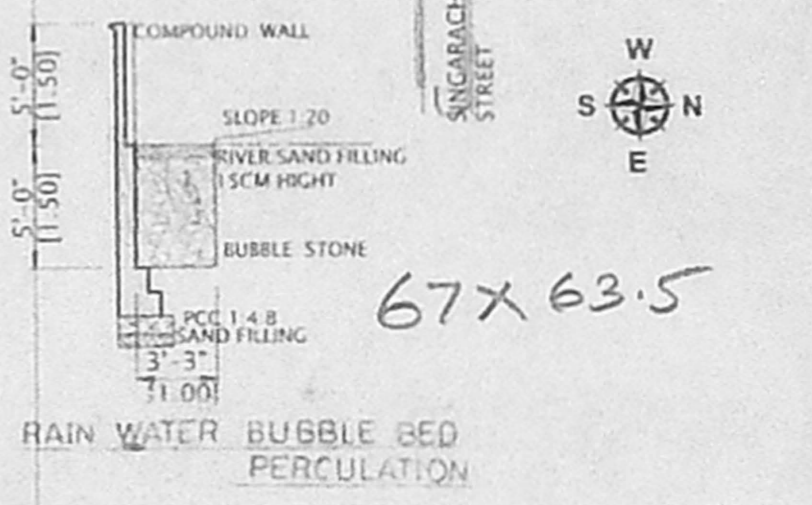

Plan Showing The Proposed Construction Of Residential Building In Door No.2, (Old No.122), Tulasinga Perumal Koil Street, Triplicane, Chennai 600 005, R. S. No. 1892, Block No.36, Triplicane Village.

Division - 89, Zone - VI
 SCALE 1" = 8'-0" (OR) 1:100
 REF :- Demolition Sanctioned Plan Vide

SCALE 1: 100 DRG NO. /2005
SCHEDULE OF JOINERY

D	DOOR	3'-3" x 7'-0" (1.00 x 2.13)
D1	DOOR	3'-0" x 7'-0" (0.91 x 2.13)
D2	DOOR	6'-0" x 7'-0" (1.76 x 2.13)
W1	WINDOW	3'-0" x 5'-0" (0.91 x 1.52)
V	VENTILATOR	2'-0" x 2'-0" (0.61 x 0.61)

AREA STATEMENT

	SQ.FT	SQ.M
PLOT EXTENT (AS PER PATTA)	2530.00	235.00
(AS PER PLR & Site Least Extent)	2393.44	222.36
GROUND FLOOR AREA (NON F.S.I)	353.00	32.80
GROUND FLOOR AREA (IN F.S.I)	801.75	74.48
FIRST FLOOR AREA	1032.50	95.91
SECOND FLOOR AREA	877.00	81.47
THIRD FLOOR AREA	877.00	81.47
	3588.25	333.33
HEAD ROOM AREA (NON F.S.I)	131.00	12.16
PLOT COVERAGE - 47.68%		
F. S. I - 1.49		

COLOUR INDEX

PROPOSED	BOUNDRY
EXG. ROAD	

S. NATHAN ASSOCIATES
 ENGINEERS & CONTRACTORS
 17, PARTHASARATHY SWAMY STREET,
 TRIPLICANE, CHENNAI - 600 005,
 PHONE 28441425, 28443306

Reman

OWNER
 N.A. RANJAN NAWAMANE
 B.Arch, A.I.A., M.C.A.,
 DR
 CO. NO. 127
 CHENNAI
 REG. NO. WD/D/1606/90
 67, 2nd TRUST MAIN ROAD, CHENNAI - 28
 PHONE : 52101885
LICENSED SURVEYOR

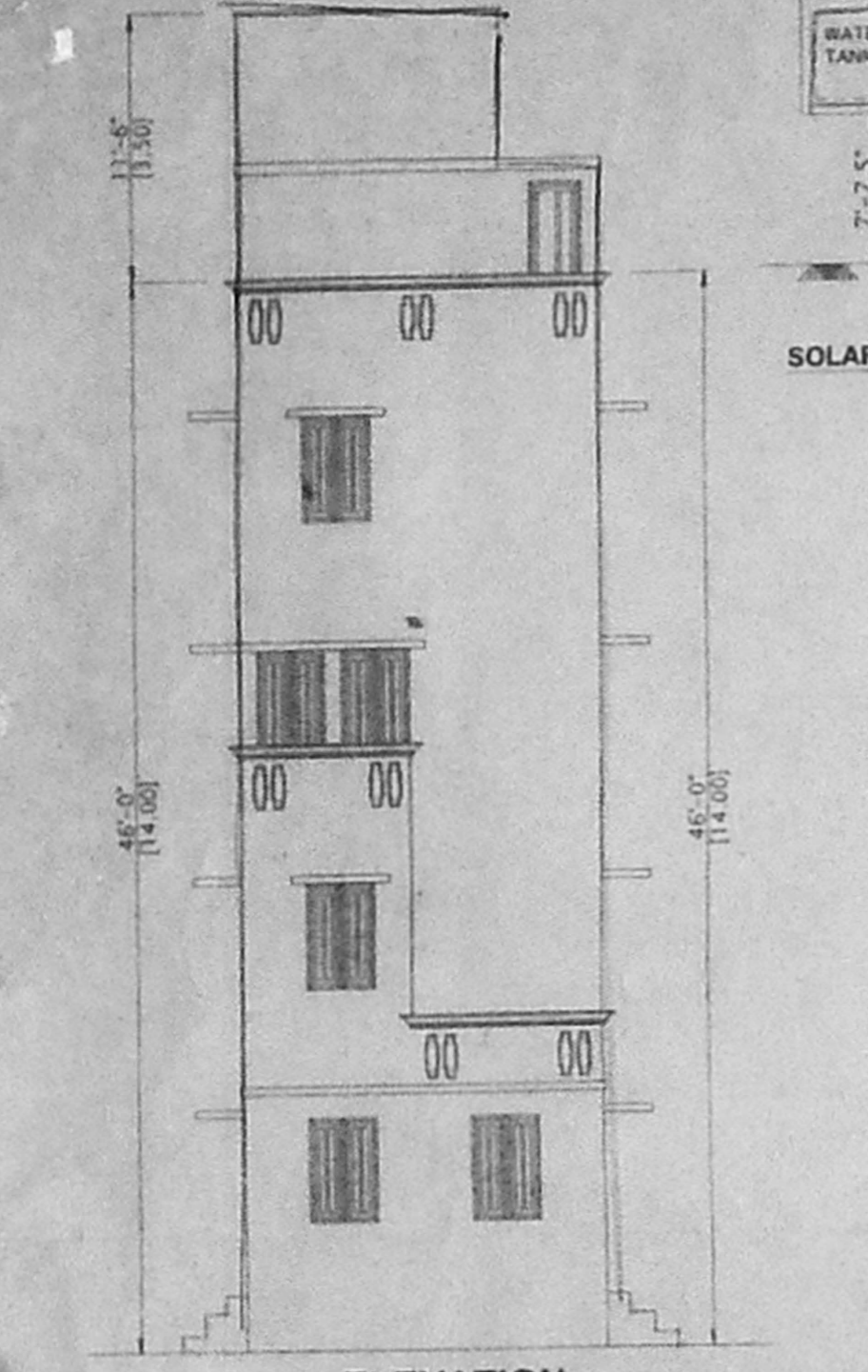

ELEVATION

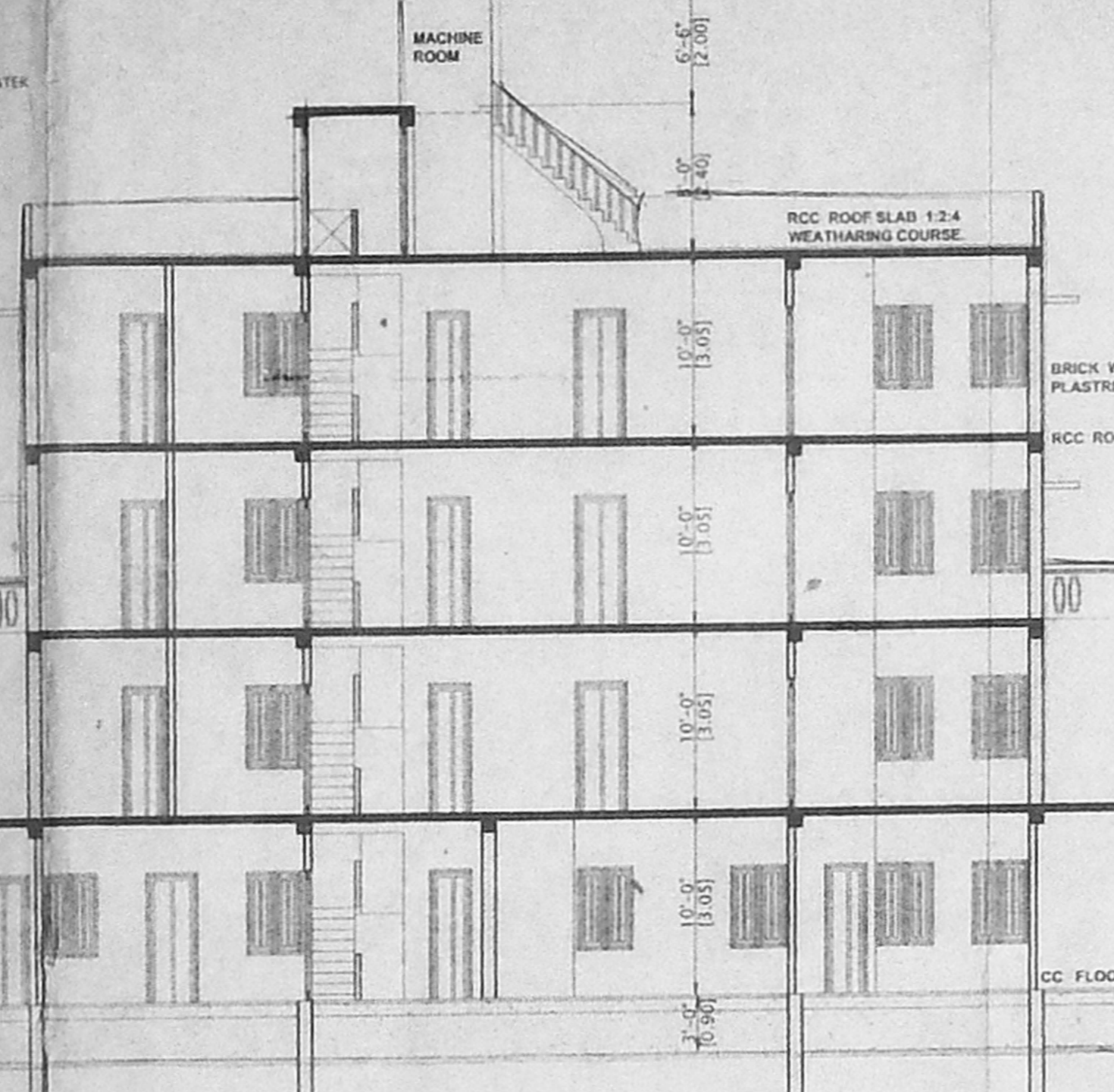
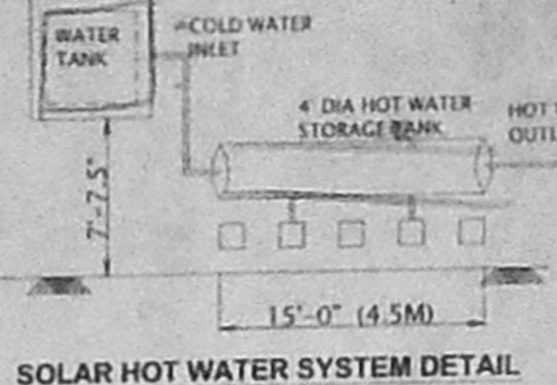

SECTION ON X - X

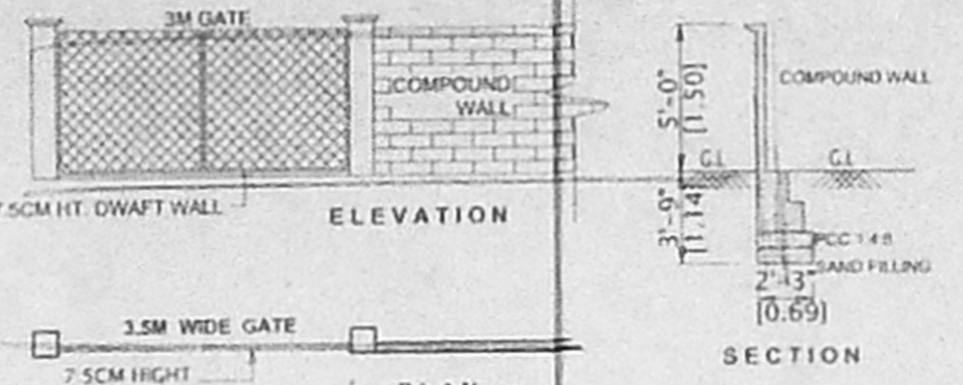

ELEVATION

PLAN

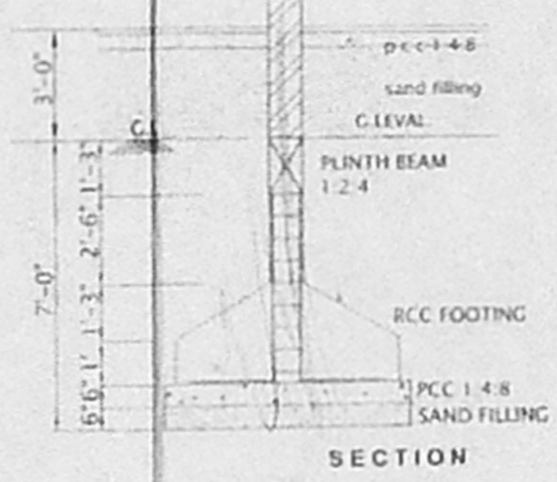

SECTION

FOUNDATION DETAILS

SCALE 1: 50

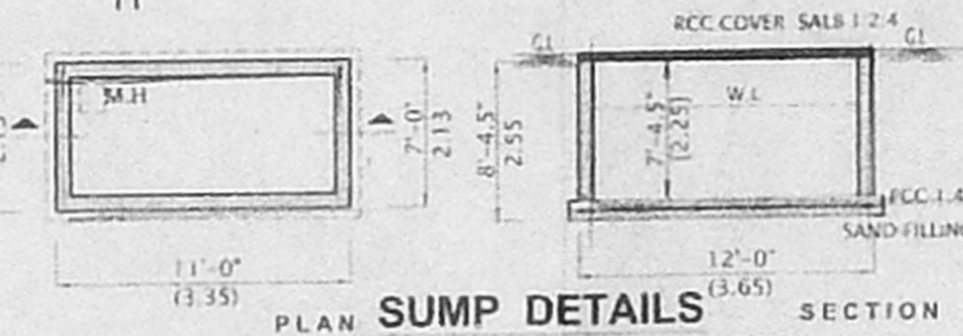

PLAN SUMP DETAILS

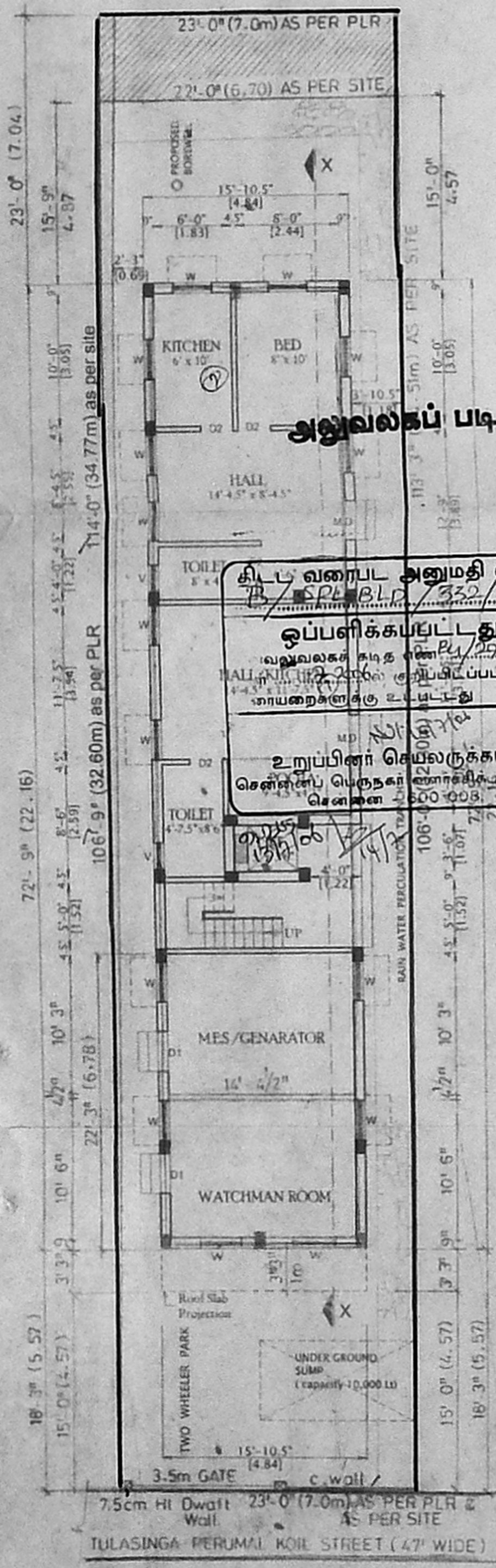

SITE / GROUND FLOOR PLAN

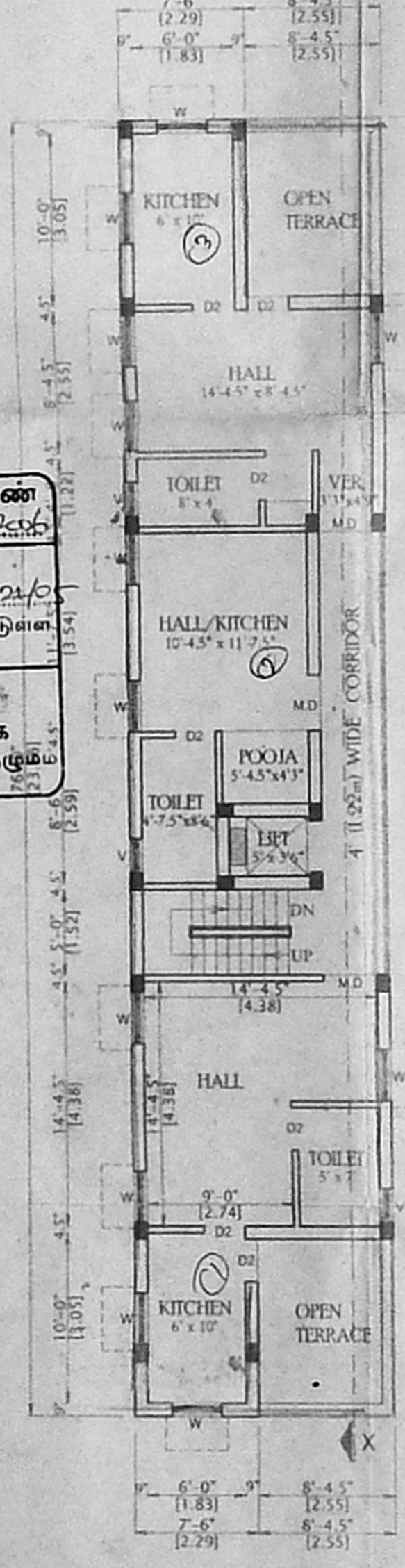

FIRST FLOOR PLAN

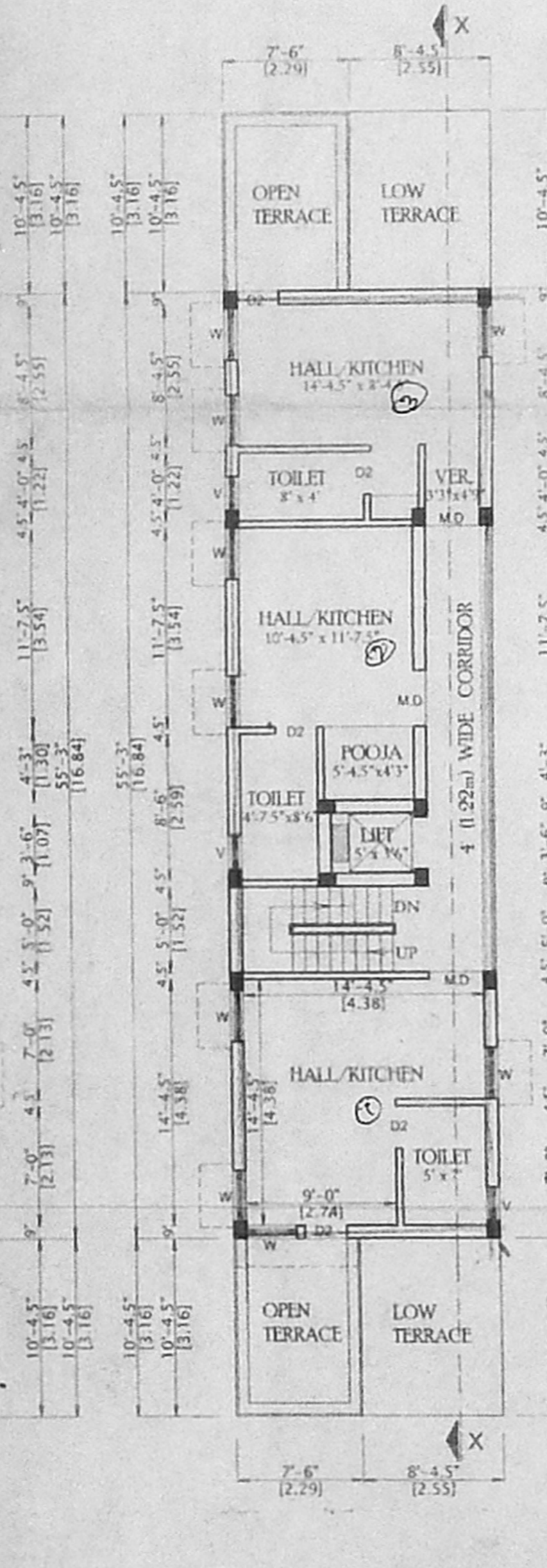

SECOND FLOOR PLAN

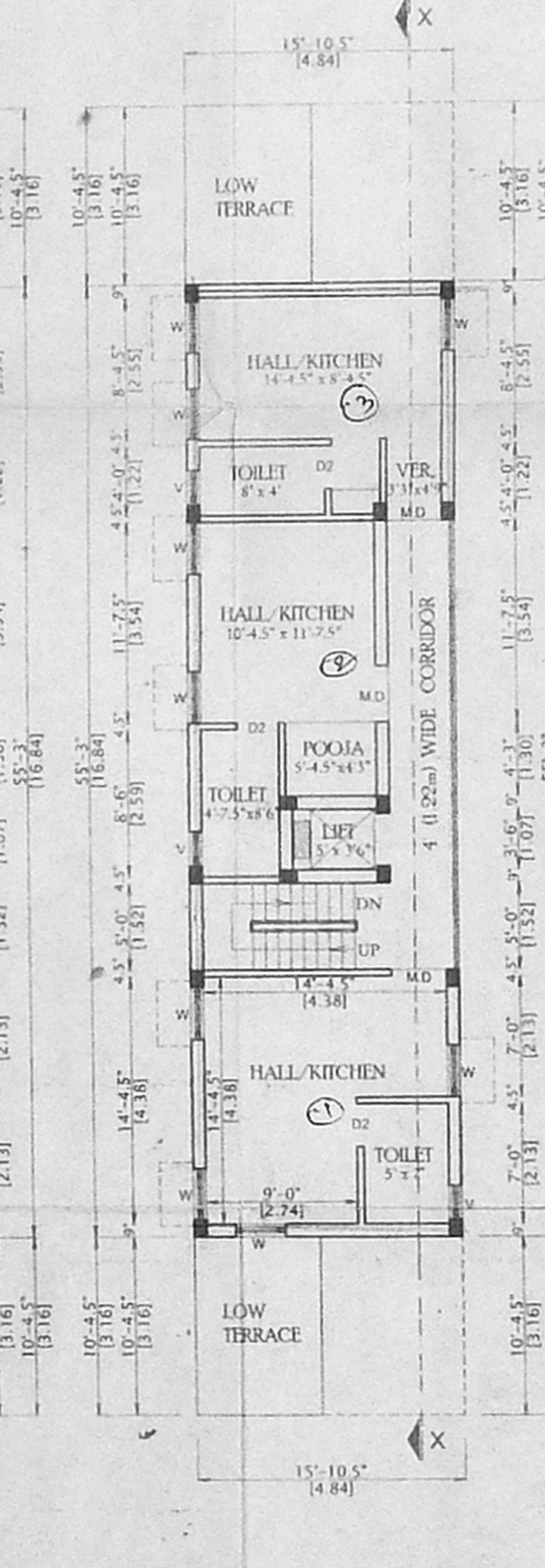

THIRD FLOOR PLAN

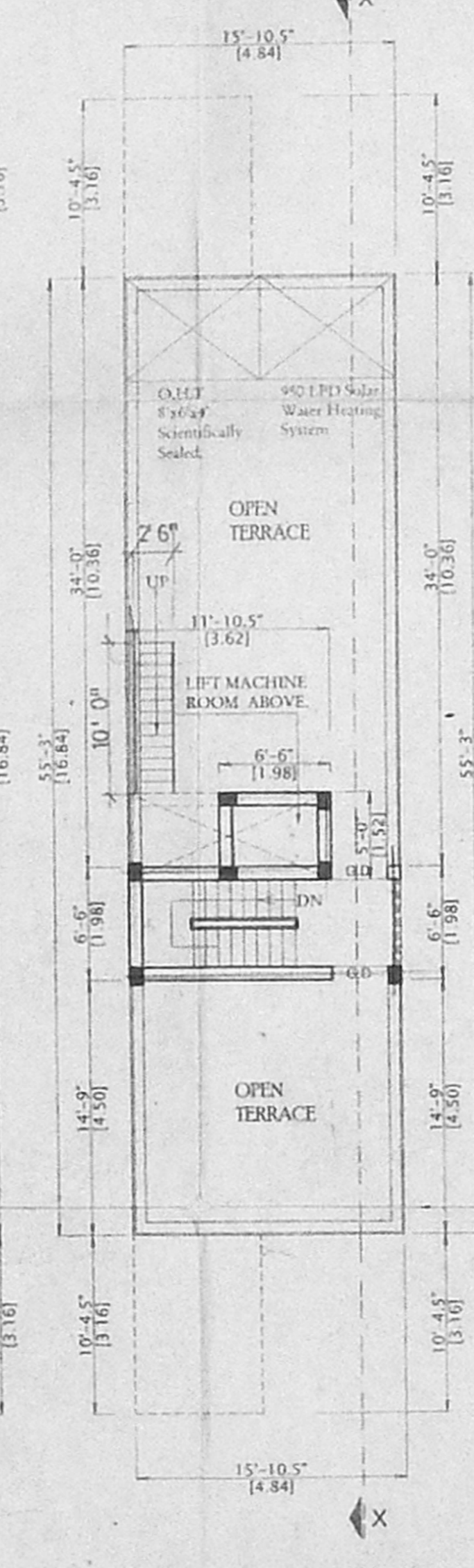

TERRACE FLOOR PLAN